

136 - 74

John Murray

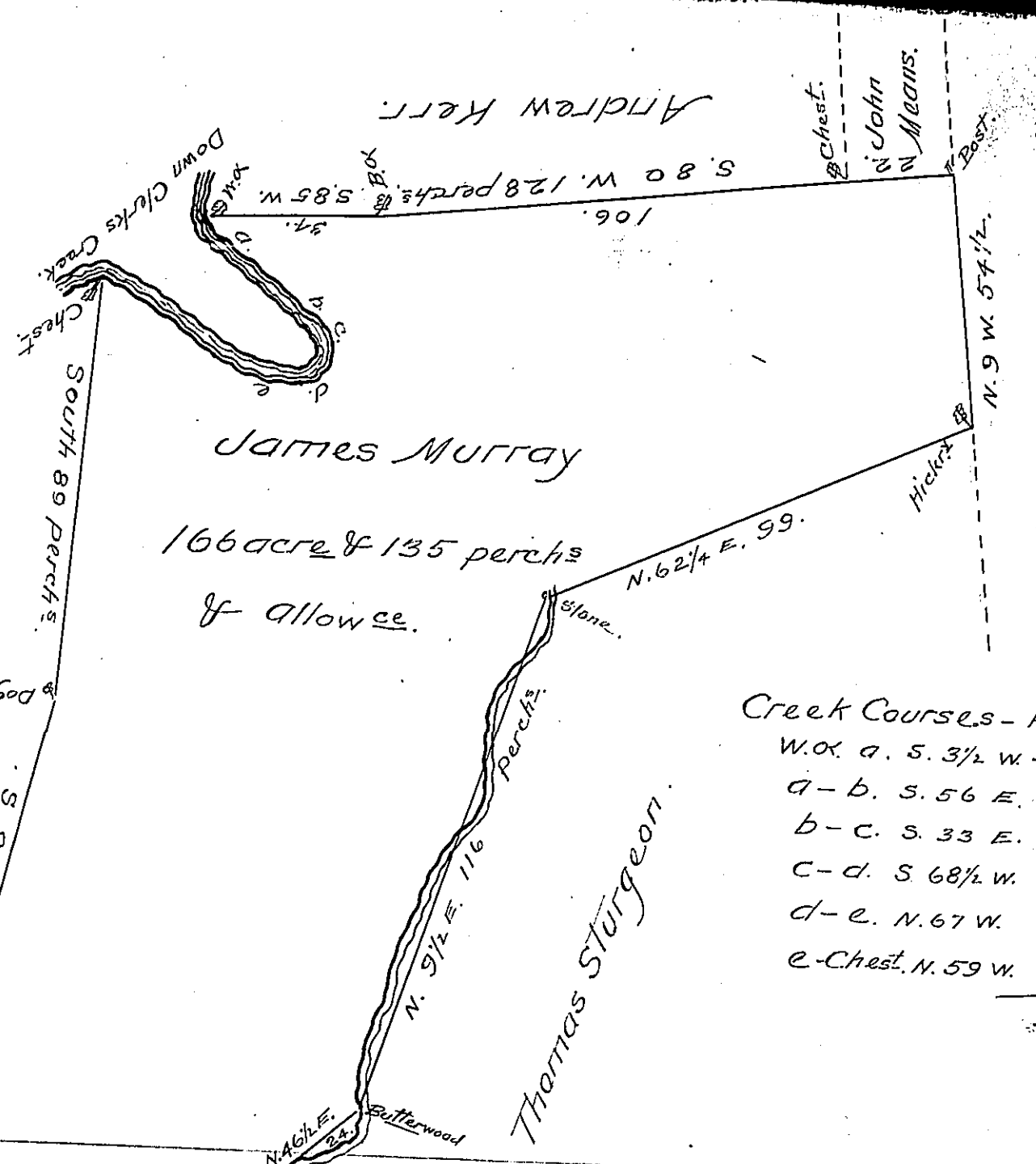

Creek Courses - Perches

W. of a. S. 3 1/2 W. -	4.
a - b. S. 56 E.	31.
b - c. S. 33 E.	5.
c - d. S. 68 1/2 W.	18.
d - e. N. 67 W.	23.
e - Chest. N. 59 W.	17.
	<u>93</u>

By virtue of an application dated
 the first day of June 1768 No 3364
 Surveyed the above tract of land of
 one Hundred and sixty six acres & one hundred & thirty five =
 perches & allowce of six percent for Roads &c. Situate in upper par-
 ton Township Lancaster County (now Middle par-ton Township Dau-
 phin County) as appears by the official Draught of Bar-
 tram Galbraith late Deputy Surveyor remaining in my
 office. Certified this 19th day of January 1805.

To Samuel Cochran Esq.
 Surveyor Genl of Penna.

Lexi G. Hallingsworth
 D.S.

IN TESTIMONY that the above is a copy of the original remaining on file in
 the Department of Internal Affairs of Pennsylvania, made
 conformably to an Act of Assembly approved the 16th day of
 February, 1833, I have hereunto set my Hand and caused
 the Seal of said Department to be affixed at Harrisburg,
 this Twenty ninth day of November 1905.

Isaac B. Brown
 Secretary of Internal Affairs.